Pemberton Township Schools—Organizational Chart
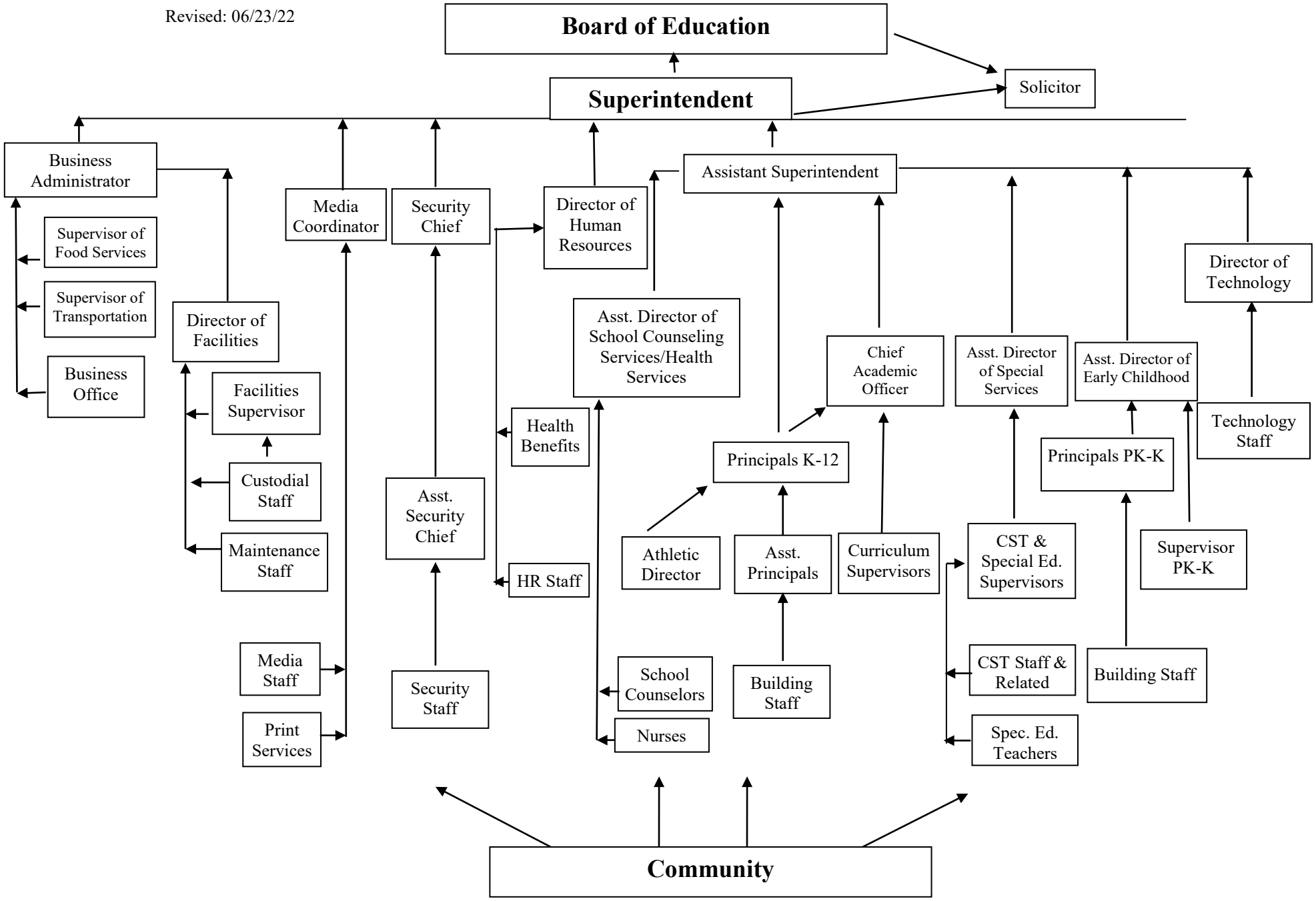
Revised: 06/23/22